

SB	REV. BY	CHK.
JSE		
04/08/11	05/07/10	REMOVED
Easements-Block 473.01, All & Block 464.01 Lots 2.01, 2.02, 2.03		
Subdivision-Block 464.01, Mt. 2		
DESCRIPTION		

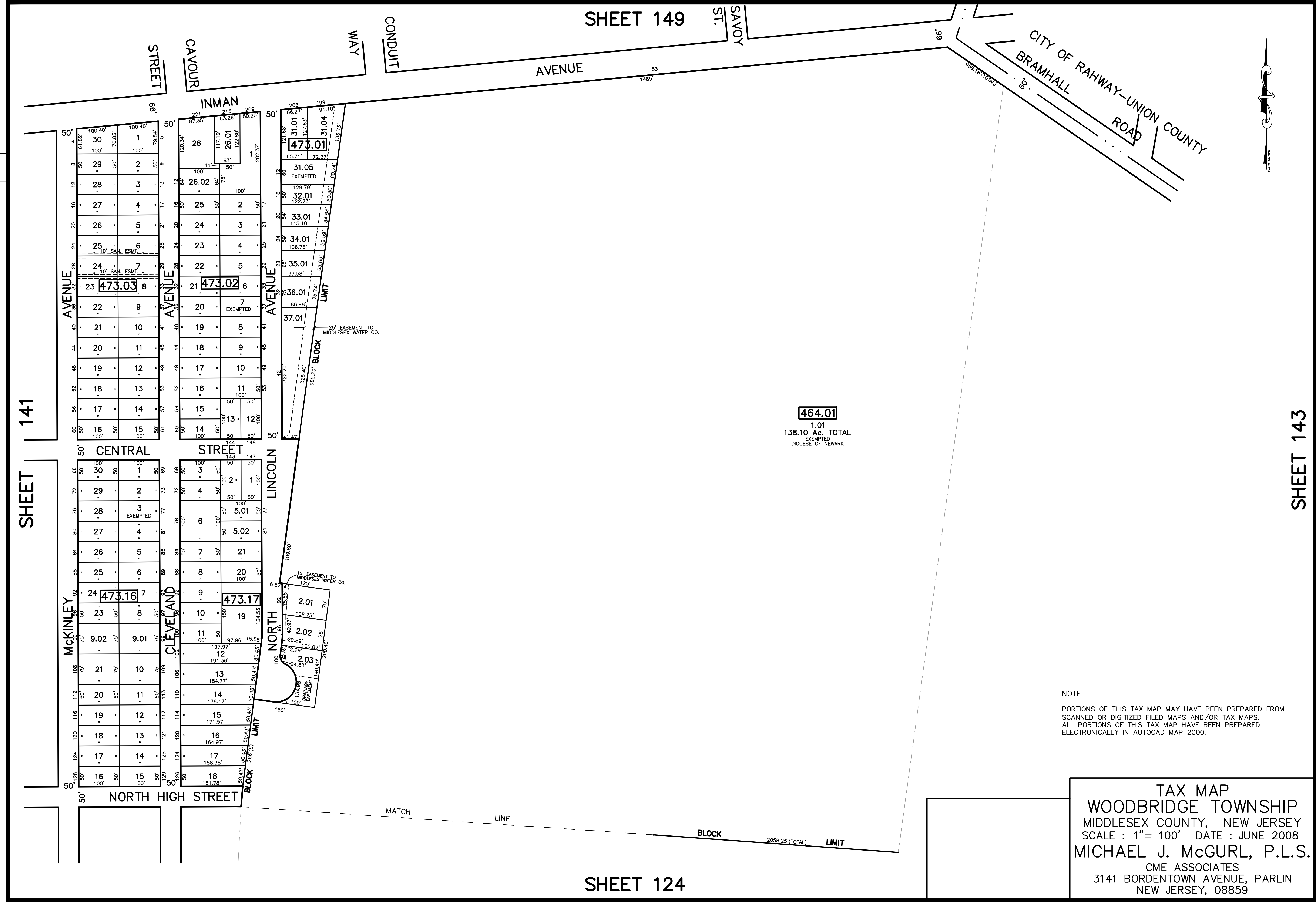

NOTE  
 PORTIONS OF THIS TAX MAP MAY HAVE BEEN PREPARED FROM  
 SCANNED OR DIGITIZED FILED MAPS AND/OR TAX MAPS.  
 ALL PORTIONS OF THIS TAX MAP HAVE BEEN PREPARED  
 ELECTRONICALLY IN AUTOCAD MAP 2000.

TAX MAP  
 WOODBRIDGE TOWNSHIP  
 MIDDLESEX COUNTY, NEW JERSEY  
 SCALE : 1"= 100' DATE : JUNE 2008  
 MICHAEL J. McGURL, P.L.S.  
 CME ASSOCIATES  
 3141 BORDENTOWN AVENUE, PARLIN  
 NEW JERSEY, 08859

SHEET 141

SHEET 143

SHEET 149

SHEET 124