

SHEET 80

12/31/12	Tox Map Revisions	SB
09/21/10	20' Access Easement-Bk. 575-02 and 576	JSE
09/02/10	Smeathers St. to Richie Sambora Way	JSE
REVISED	DESCRIPTION	REV. BY
		CHK.

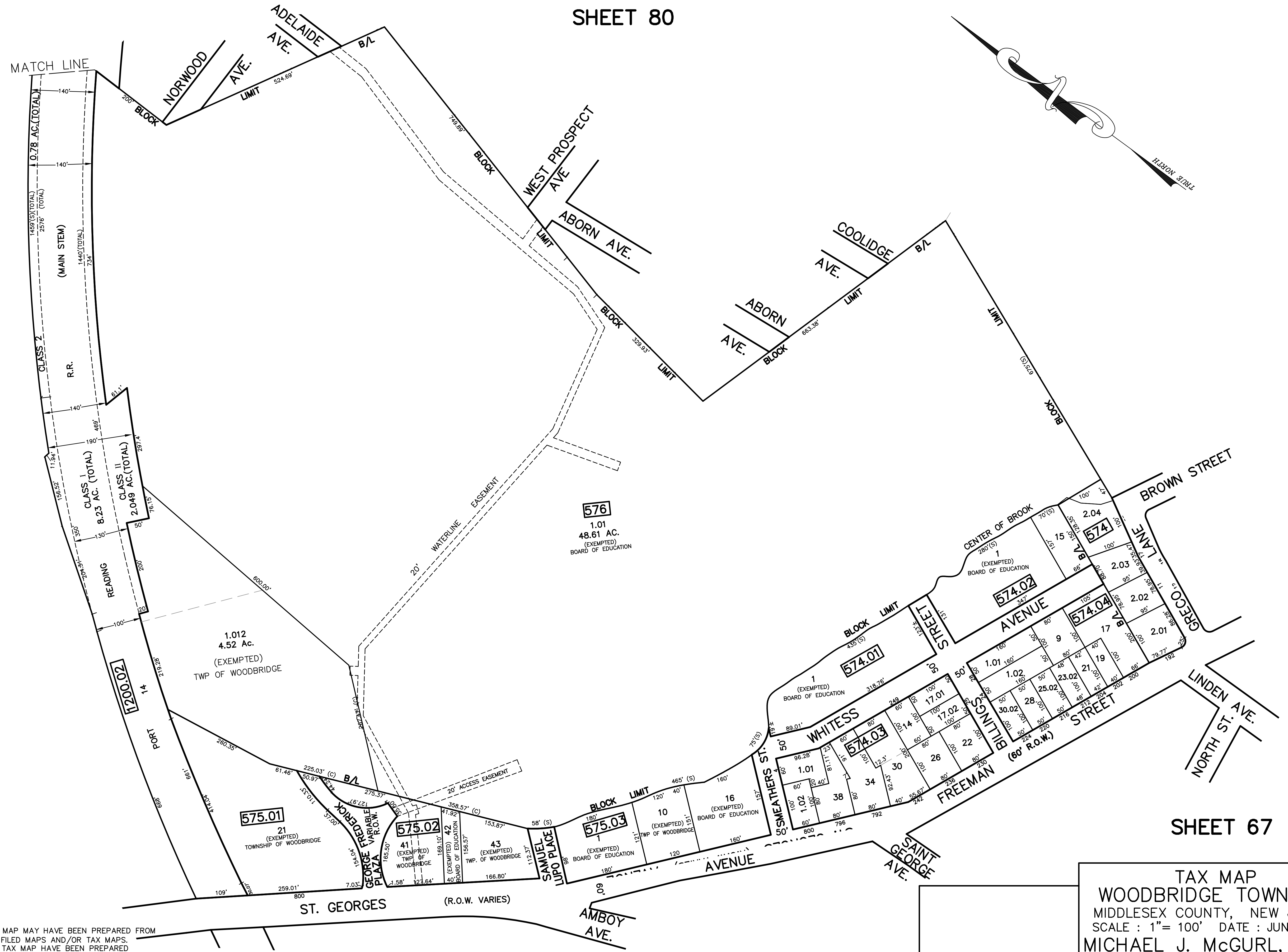

SHEET 78

SHEET 68

SHEET 67

SHEET 66

NOTE
 PORTIONS OF THIS TAX MAP MAY HAVE BEEN PREPARED FROM
 SCANNED OR DIGITIZED FILED MAPS AND/OR TAX MAPS.
 ALL PORTIONS OF THIS TAX MAP HAVE BEEN PREPARED
 ELECTRONICALLY IN AUTOCAD MAP 2000.

TAX MAP
WOODBIDGE TOWNSHIP
 MIDDLESEX COUNTY, NEW JERSEY
 SCALE : 1"= 100' DATE : JUNE 2008
MICHAEL J. McGURL, P.L.S.
 CME ASSOCIATES
 3141 BORDENTOWN AVENUE, PARLIN
 NEW JERSEY, 08859