

SHEET 82

12/31/12	Top Map Revisions	SB
12/23/10	Added Conservation Easements	JSE
09/29/10	Temp Prop. Acquisition-Bk 563.04, lot 1	JSE
09/29/10	NJ Type R.O.W. Taking, Bk 563.11, 563.20	JSE
09/29/10	Property Addition-Bk563.10, lot 725	JSE
REVISED	DESCRIPTION	REV. BY
		CHK.

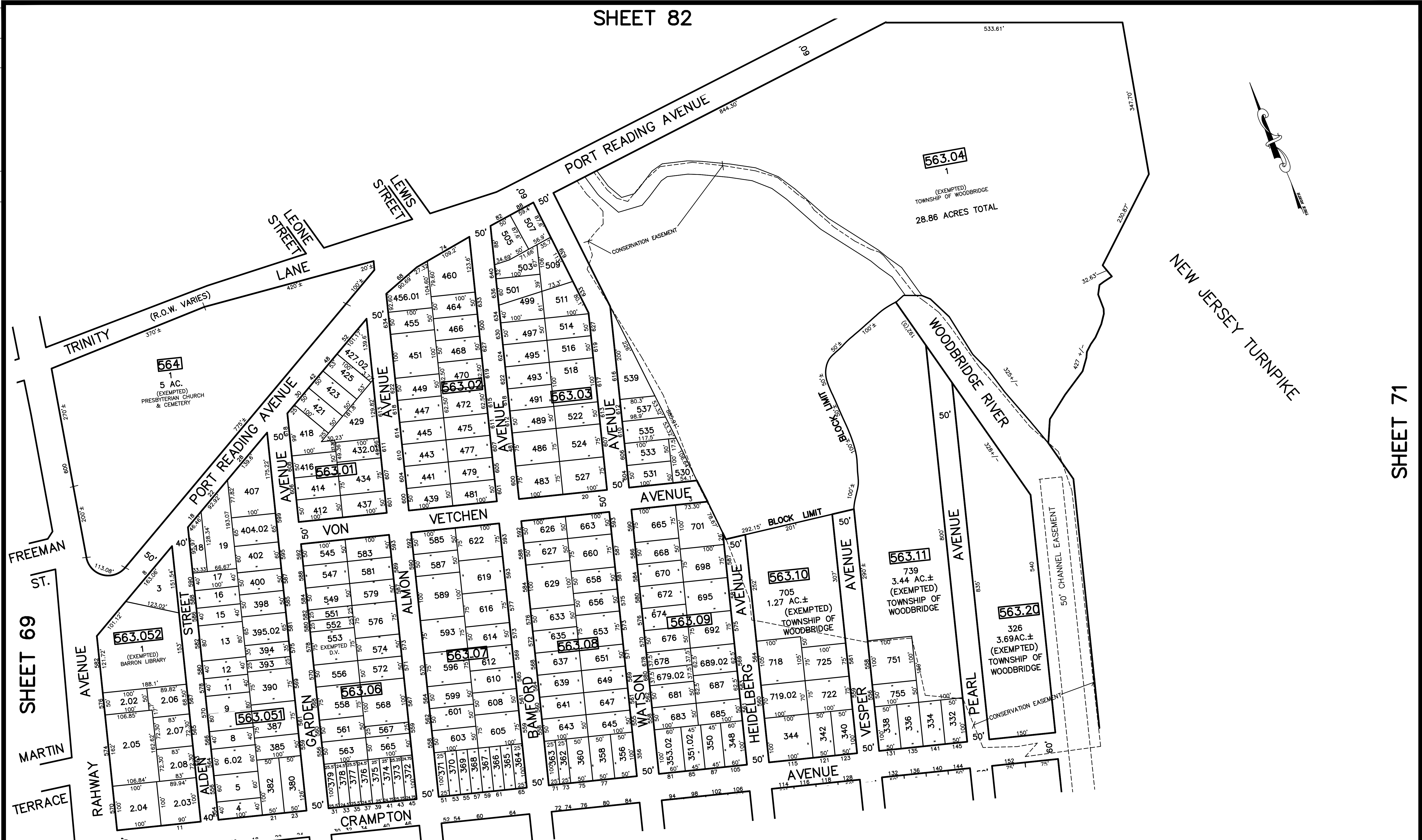

NOTE
 PORTIONS OF THIS TAX MAP MAY HAVE BEEN PREPARED FROM
 SCANNED OR DIGITIZED FILED MAPS AND/OR TAX MAPS.
 ALL PORTIONS OF THIS TAX MAP HAVE BEEN PREPARED
 ELECTRONICALLY IN AUTOCAD MAP 2000.

TAX MAP
 WOODBRIDGE TOWNSHIP
 MIDDLESEX COUNTY, NEW JERSEY
 SCALE : 1"= 100' DATE : JUNE 2008
 MICHAEL J. McGURL, P.L.S.
 CME ASSOCIATES
 3141 BORDENTOWN AVENUE, PARLIN
 NEW JERSEY, 08859

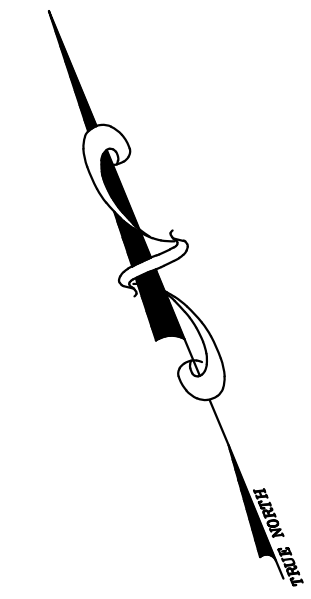

SHEET 71