

SHEET 50

SHEET 50

SHEET 49

SHEET 38

12/31/18	For Map Revisions	SR	CHK.
5/26/11	BL 350.05 Lots 2 & 3 Revised as per Deed	SR	
	REVISED	DESCRIPTION	
		REV. BY	

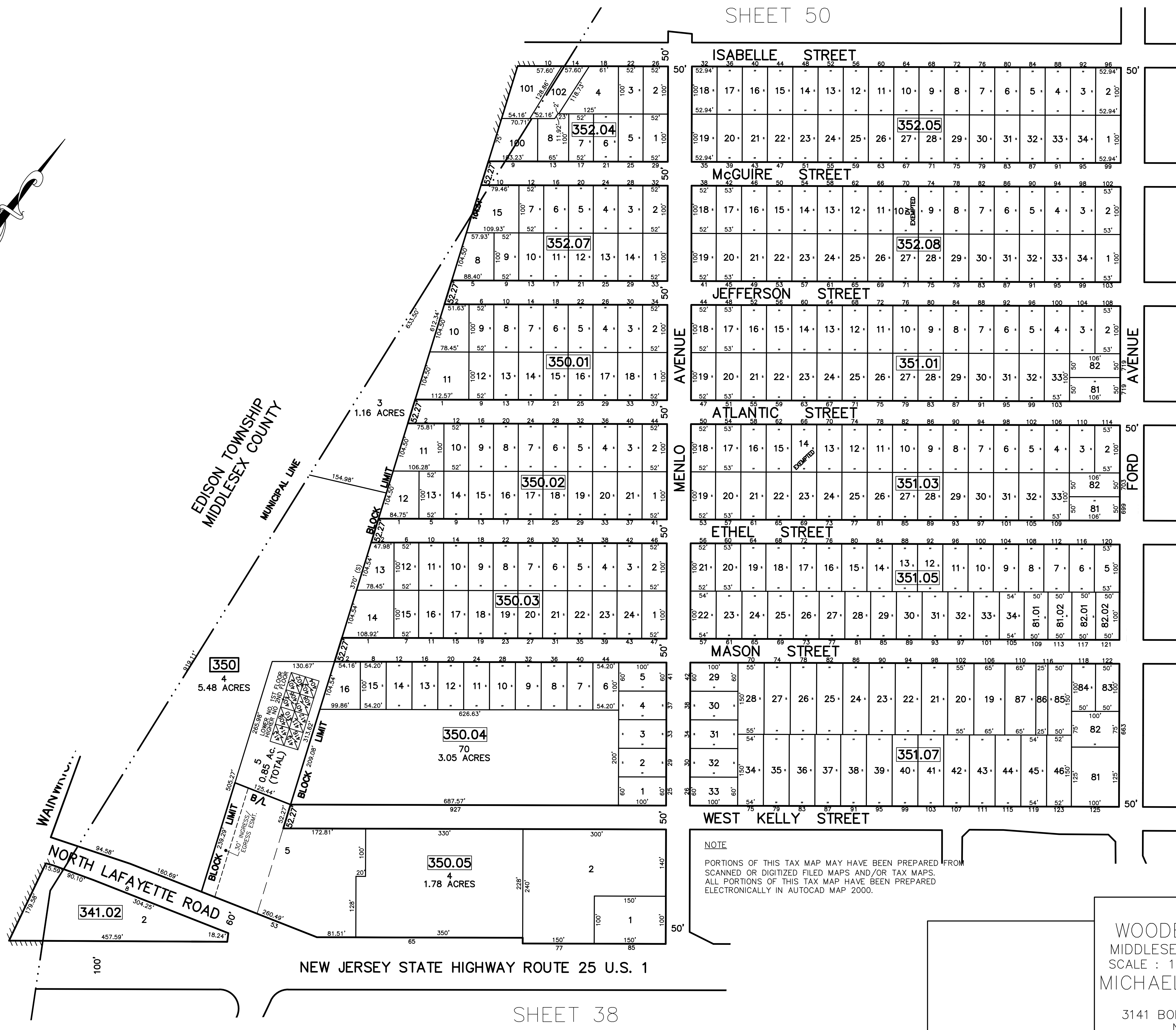
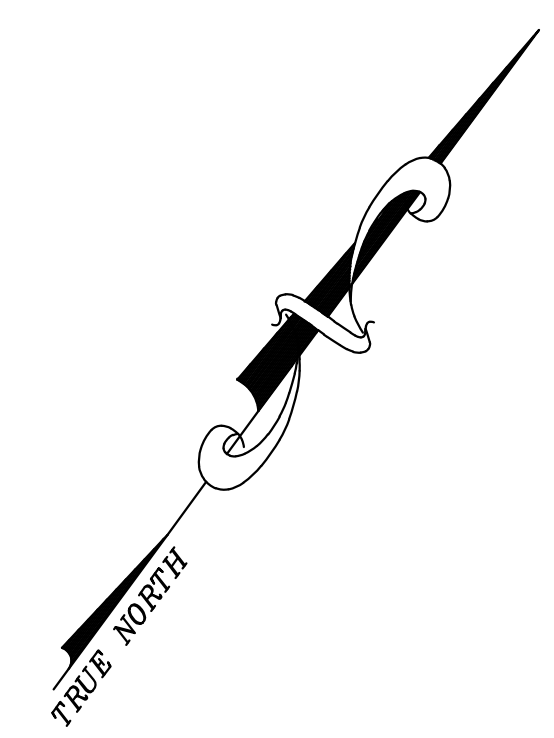

**TAX MAP**  
**WOODBIDGE TOWNSHIP**  
 MIDDLESEX COUNTY, NEW JERSEY  
 SCALE : 1" = 100' DATE : JUNE 2008  
**MICHAEL J. McGURL, P.L.S.**  
 CME ASSOCIATES  
 3141 BORDENTOWN AVENUE, PARLIN  
 NEW JERSEY, 08859