

12/31/12 Tax Map Revisions
REVISED DESCRIPTION
SR REV. BY CHK.

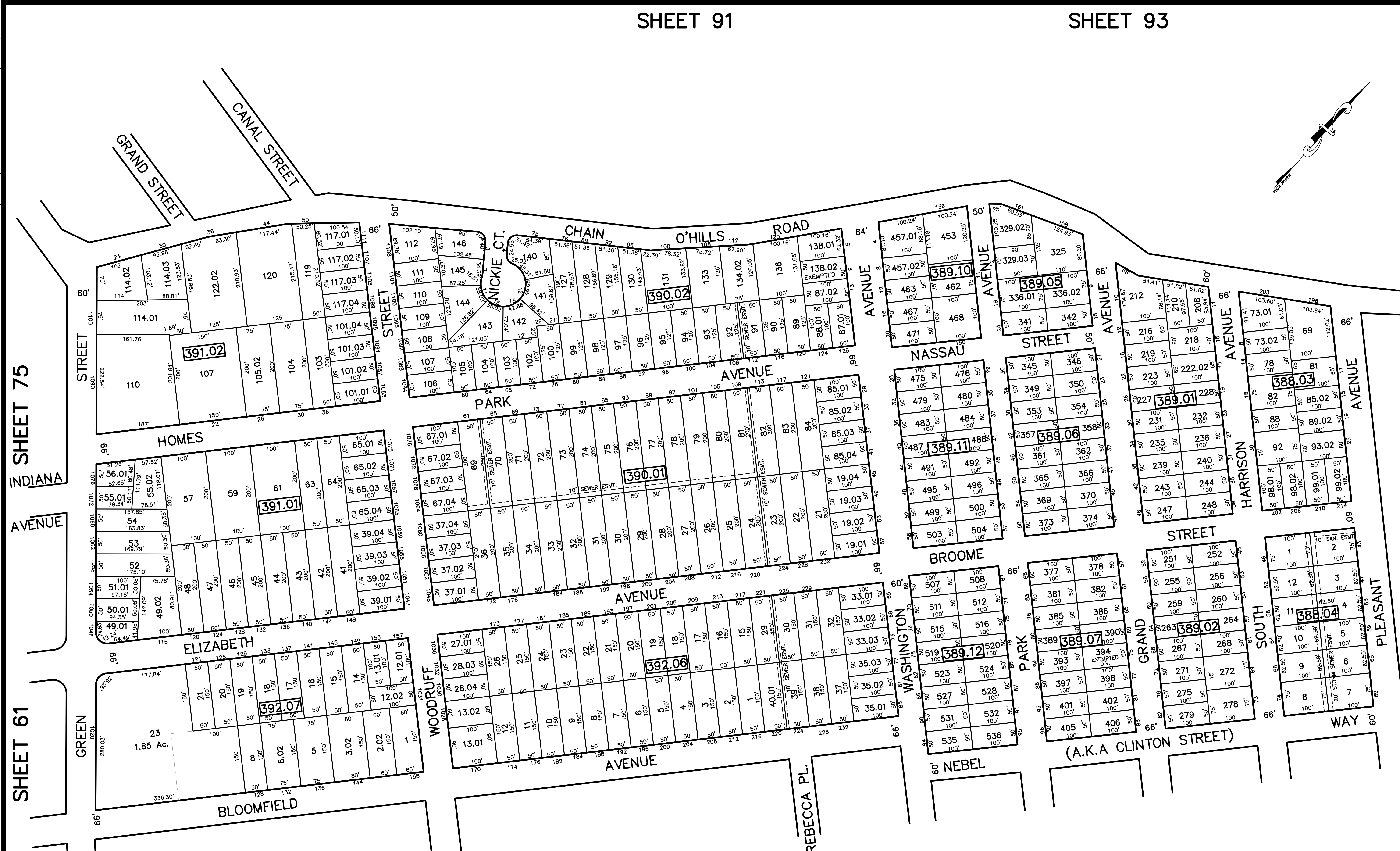
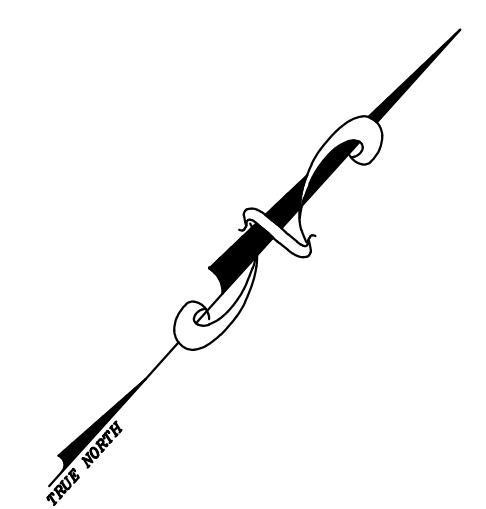

SHEET 75

INDIANA AVENUE

SHEET 61

GREEN STREET

HOMES

ELIZABETH

BLOOMFIELD

WOODRUFF

AVENUE

REBECCA PL.

NEBEL

(A.K.A CLINTON STREET)

GRAND

SOUTH

WAY

SHEET 94

SHEET 76

NOTE
PORTIONS OF THIS TAX MAP MAY HAVE BEEN PREPARED FROM
SCANNED OR DIGITIZED FILED MAPS AND/OR TAX MAPS.
ALL PORTIONS OF THIS TAX MAP HAVE BEEN PREPARED
ELECTRONICALLY IN AUTOCAD MAP 2000.

TAX MAP
WOODBIDGE TOWNSHIP
MIDDLESEX COUNTY, NEW JERSEY
SCALE : 1"= 100' DATE : JUNE 2008
MICHAEL J. McGURL, P.L.S.
CME ASSOCIATES
3141 BORDENTOWN AVENUE, PARLIN
NEW JERSEY, 08859