

SHEET 80

SHEET 68

SHEET 78

SHEET 67

SHEET 66

12/31/12	Tax Map Revisions	SB
09/21/10	20' Access Easement-Bk 575-02 and 576	JSE
09/02/10	Smeathers St. to Richa Sambora Way	JSE
	REVISED	DESCRIPTION
	REV. BY	CHK.

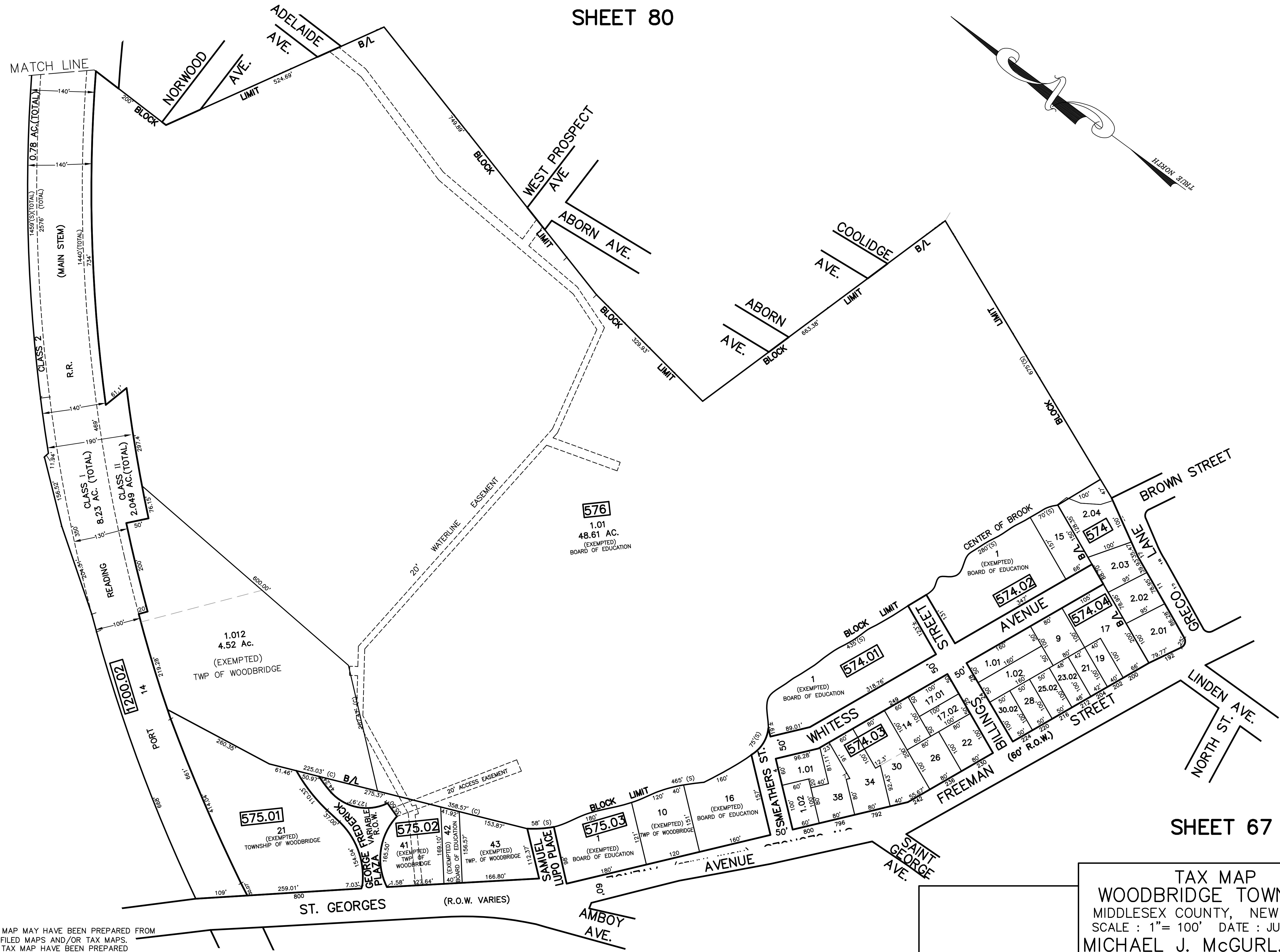

NOTE
 PORTIONS OF THIS TAX MAP MAY HAVE BEEN PREPARED FROM
 SCANNED OR DIGITIZED FILED MAPS AND/OR TAX MAPS.
 ALL PORTIONS OF THIS TAX MAP HAVE BEEN PREPARED
 ELECTRONICALLY IN AUTOCAD MAP 2000.

TAX MAP
WOODBRIDGE TOWNSHIP
 MIDDLESEX COUNTY, NEW JERSEY
 SCALE : 1"= 100' DATE : JUNE 2008
MICHAEL J. McGURL, P.L.S.
 CME ASSOCIATES
 3141 BORDENTOWN AVENUE, PARLIN
 NEW JERSEY, 08859