

12/01/10	Access Exampl. Bk 728/100, Bk 729/1	USE	REV. BY	CHK.
REVISED	DESCRIPTION			

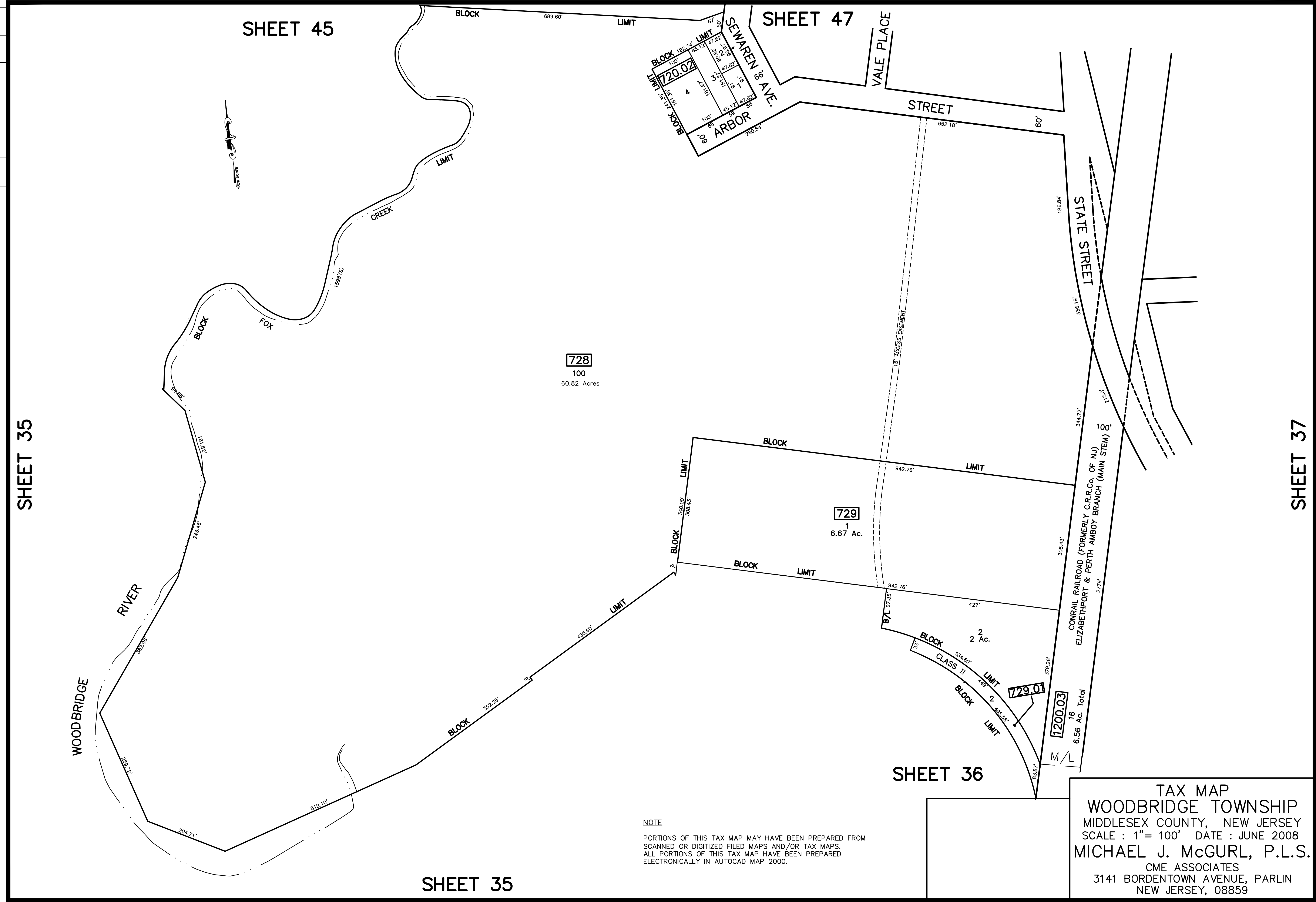

**728**  
100  
60.82 Acres

**729**  
1  
6.67 Ac.

**729.01**  
2  
2 Ac.

**1200.03**  
16  
6.56 Ac. Total

**NOTE**  
PORTIONS OF THIS TAX MAP MAY HAVE BEEN PREPARED FROM  
SCANNED OR DIGITIZED FILED MAPS AND/OR TAX MAPS.  
ALL PORTIONS OF THIS TAX MAP HAVE BEEN PREPARED  
ELECTRONICALLY IN AUTOCAD MAP 2000.

**TAX MAP**  
**WOODBIDGE TOWNSHIP**  
MIDDLESEX COUNTY, NEW JERSEY  
SCALE : 1" = 100' DATE : JUNE 2008  
**MICHAEL J. McGURL, P.L.S.**  
CME ASSOCIATES  
3141 BORDENTOWN AVENUE, PARLIN  
NEW JERSEY, 08859