

SHEET 108

NORTH HILL RD. SHEET 126

NORTH HILL RD.

BROOKSIDE COURT

12/31/16	Tax Map Revisions	SR
12/31/13	Tax Map Revisions	SR
09/08/10	R.O.W. Tabling-Bk 414, 1d, 27.01	USE
REVISED	DESCRIPTION	REV. BY
		CHK.

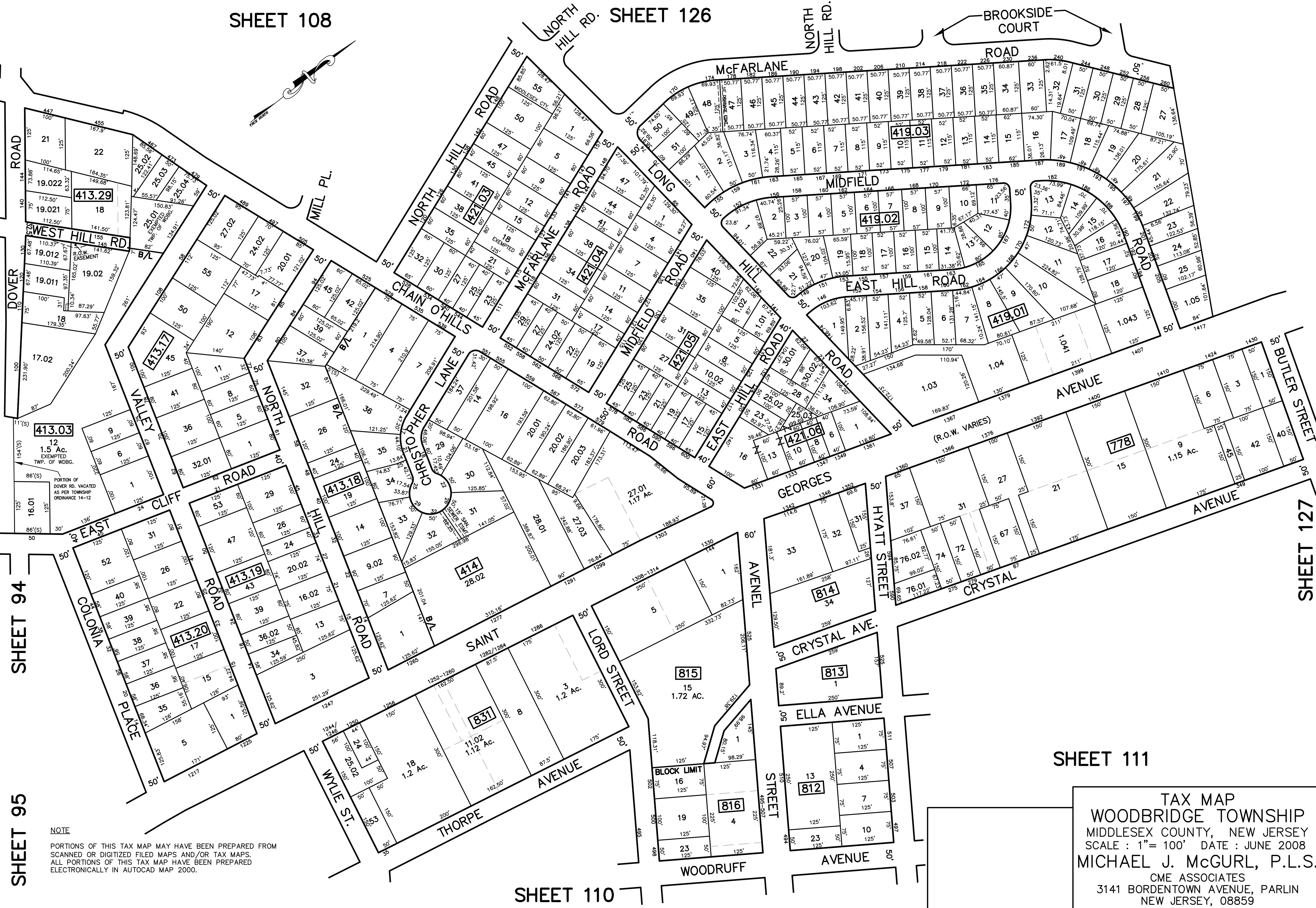
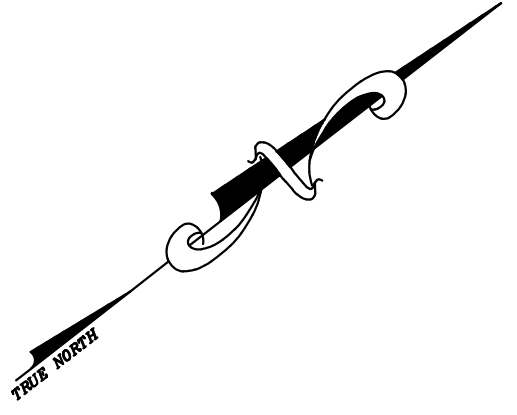

NOTE
 PORTIONS OF THIS TAX MAP MAY HAVE BEEN PREPARED FROM
 SCANNED OR DIGITIZED FILED MAPS AND/OR TAX MAPS.
 ALL PORTIONS OF THIS TAX MAP HAVE BEEN PREPARED
 ELECTRONICALLY IN AUTOCAD MAP 2000.

TAX MAP
WOODBIDGE TOWNSHIP
 MIDDLESEX COUNTY, NEW JERSEY
 SCALE : 1"= 100' DATE : JUNE 2008
MICHAEL J. McGURL, P.L.S.
 CME ASSOCIATES
 3141 BORDENTOWN AVENUE, PARLIN
 NEW JERSEY, 08859

SHEET 127

SHEET 111

SHEET 110

SHEET 94

SHEET 95